

**WORKING DRAWING**

**P** LANNING  
& **D** ESIGN  
BAHRIA TOWN SUPERHIGHWAY, KARACHI

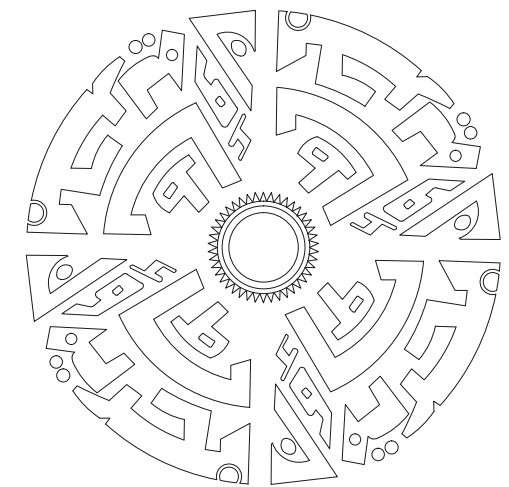

**PROPOSED DESIGN FOR  
MR. MR, MOHAMMAD ZARWALI KHAN  
PLOT # 868, STREET-28  
PRECINCT-4, PHASE-I  
BAHRIA TOWN KARACHI  
SUPERHIGHWAY**



**P** LANNING  
& **D** ESIGN  
BAHRIA TOWN SUPERHIGHWAY, KARACHI

L I S T   O F   W O R K I N G   D R A W I N G S

S.NO	DRAWINGS NO.	T I T L E   O F   D R A W I N G S	RAMARKS
01	A-100	GROUND FLOOR (FURNITURE LAYOUT)	ISSUED
02	A-101	1ST FLOOR (FURNITURE LAYOUT)	ISSUED
03	A-102	BASEMENT FLOOR (WORKING PLAN)	ISSUED
04	A-103	GROUND FLOOR (WORKING PLAN)	ISSUED
05	A-104	1ST FLOOR (WORKING PLAN)	ISSUED
06	A-105	ROOF FLOOR (WORKING PLAN)	ISSUED
07	A-106	FRONT ELEVATION	ISSUED
08	A-107	RIGHT SIDE ELEVATION	ISSUED
09	A-108	REAR ELEVATION	ISSUED
10	A-109	LEFT SIDE ELEVATION	ISSUED
11	A-110	SECTION (A-A)	ISSUED
12	A-111	DETAILS & SECTION	ISSUED
13	A-112	BOUNDARY WALL DESIGN	HOLD
14	A-113	MAIN GATE DESIGN	HOLD
15	A-114	RAILING DESIGN	HOLD

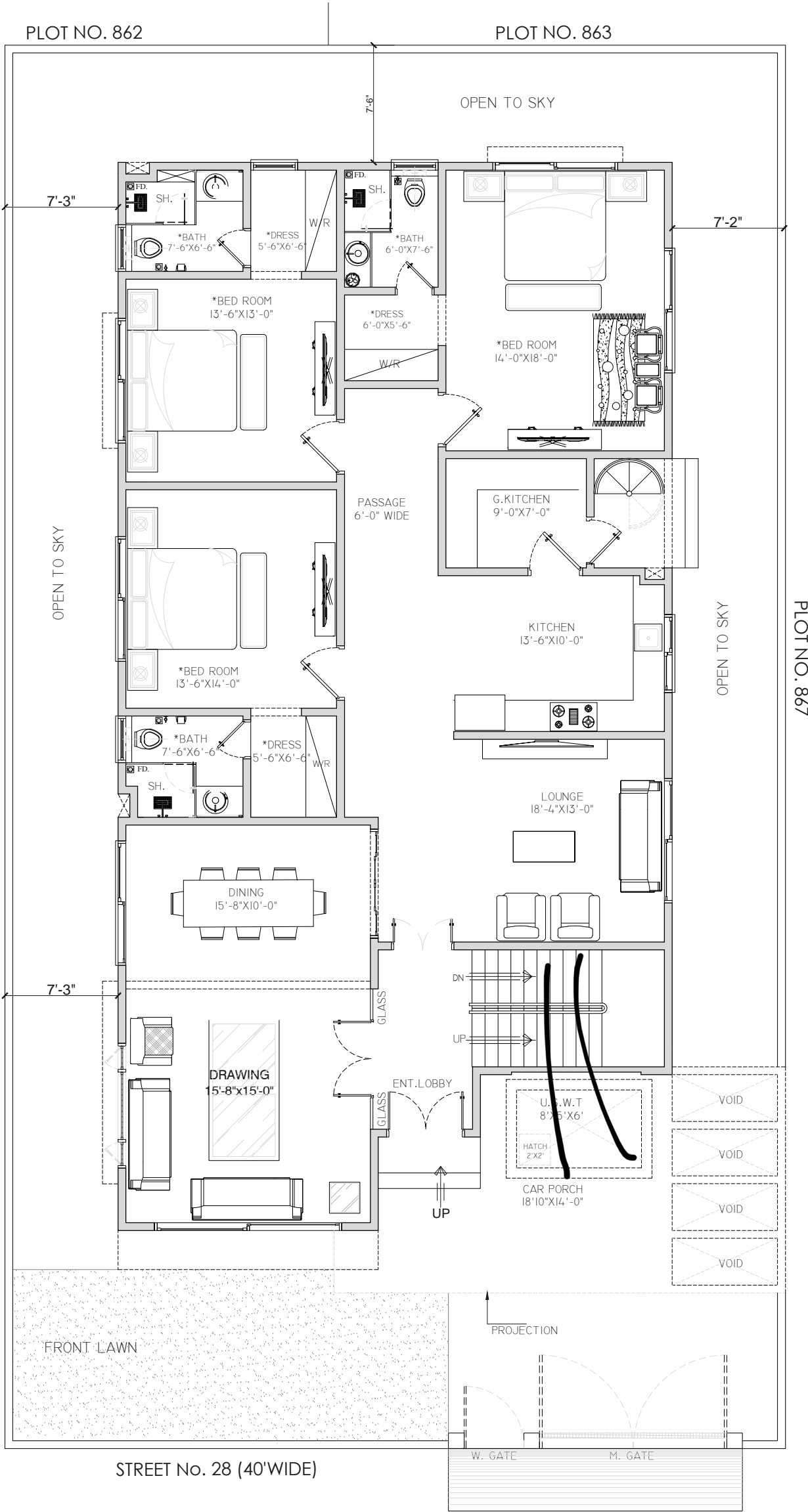

### GROUND FLOOR PLAN

Total Area Of Plot = 4500.00 sq ft  
 Cov. Area Of Plot 55%= 2507.19 sq ft



ALL DRAWINGS ARE THE PROPERTY OF THE DESIGNER AND THEY ARE NOT TO BE REPRODUCED IN WHOLE OR IN PART WITHOUT WRITTEN CONSENT FROM THE DESIGN WING (BAHRIA TOWN).  
 CONTRACTOR TO CHECK AND VERIFY ALL DIMENSIONS BEFORE COMMENCING WORK AND TO REPORT ANY DISCREPANCIES TO THE DESIGN WING.  
 DO NOT SCALE DRAWINGS.  
 ALL CONSTRUCTION TO BE ACCORDING TO BEST COMMON PRACTICE AND CONFORM TO THE BAHRIA TOWN (PVT) BUILDING BYELAWS.

1.	ISSUED FOR CONSTRUCTION	
No.	ISSUED	DATE

CLIENT  
**MR. MOHAMMAD ZARWALI KHAN**

CONSULTANT ARCHITECT :  
 DESIGN WING RESIDENTIAL  
 BAHRIA TOWN  
 KARACHI.

PROJECT  
**PLOT # 868, STREET-28  
 PRECINCT-4, PHASE-I**

DRAWING  
**GROUND FLOOR PLAN  
 FURNITURE LAYOUT**

DRAWN DILSHAD RAJPUT	PROJECT NORTH
PLOTTED DATE	
DESIGN TEAM	DWG. NO. A-100
IMRAN BARRY MS GHAZALA	
APPROVED BY GM PLANNING & DESIGN IMRAN BARRY	

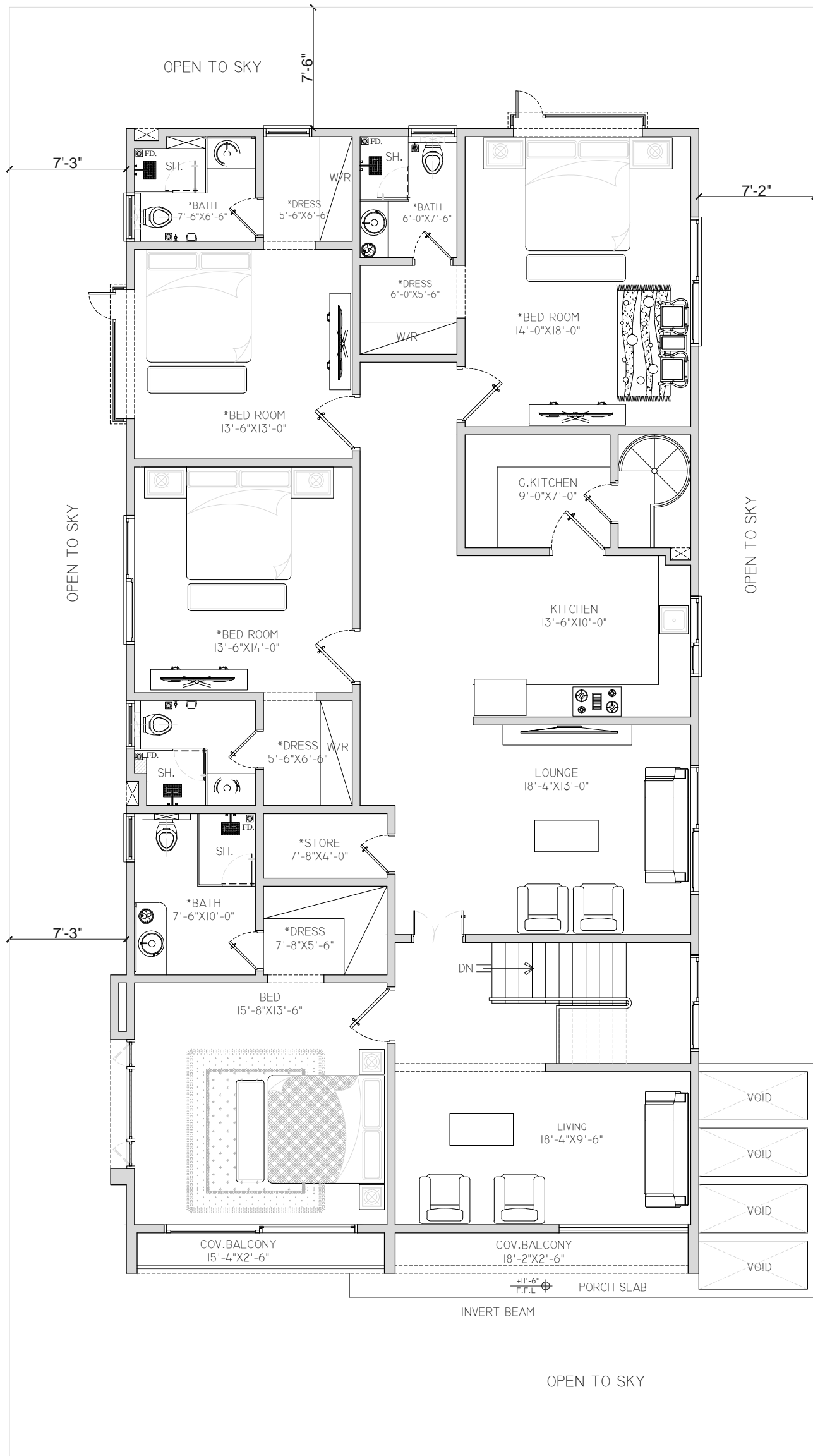

## FIRST FLOOR PLAN

Total Area Of Plot = 4500.00 sq ft

Cov. Area Of Plot 55%= 2485.52 sq ft

SCHEDULE OF OPENINGS		
TYPE	SIZE	S.LEV
D1	5'-0"X8'-0"	0'-0"
D2	4'-0"X8'-0"	0'-0"
D3	3'-6"X8'-0"	0'-0"
D4	2'-6"X8'-0"	0'-0"
W1	13'-0"X7'-0"	1'-0"
W2	12'-0"X7'-0"	1'-0"
W3	8'-0"X7'-0"	1'-0"
W4	6'-0"X7'-0"	1'-0"
W5	5'-0"X7'-0"	1'-0"
W6	5'-0"X4'-6"	3'-6"
W7	3'-0"X7'-0"	1'-0"
W8	2'-0"X4'-6"	3'-6"
VI	3'-0"X4'-0"	4'-0"

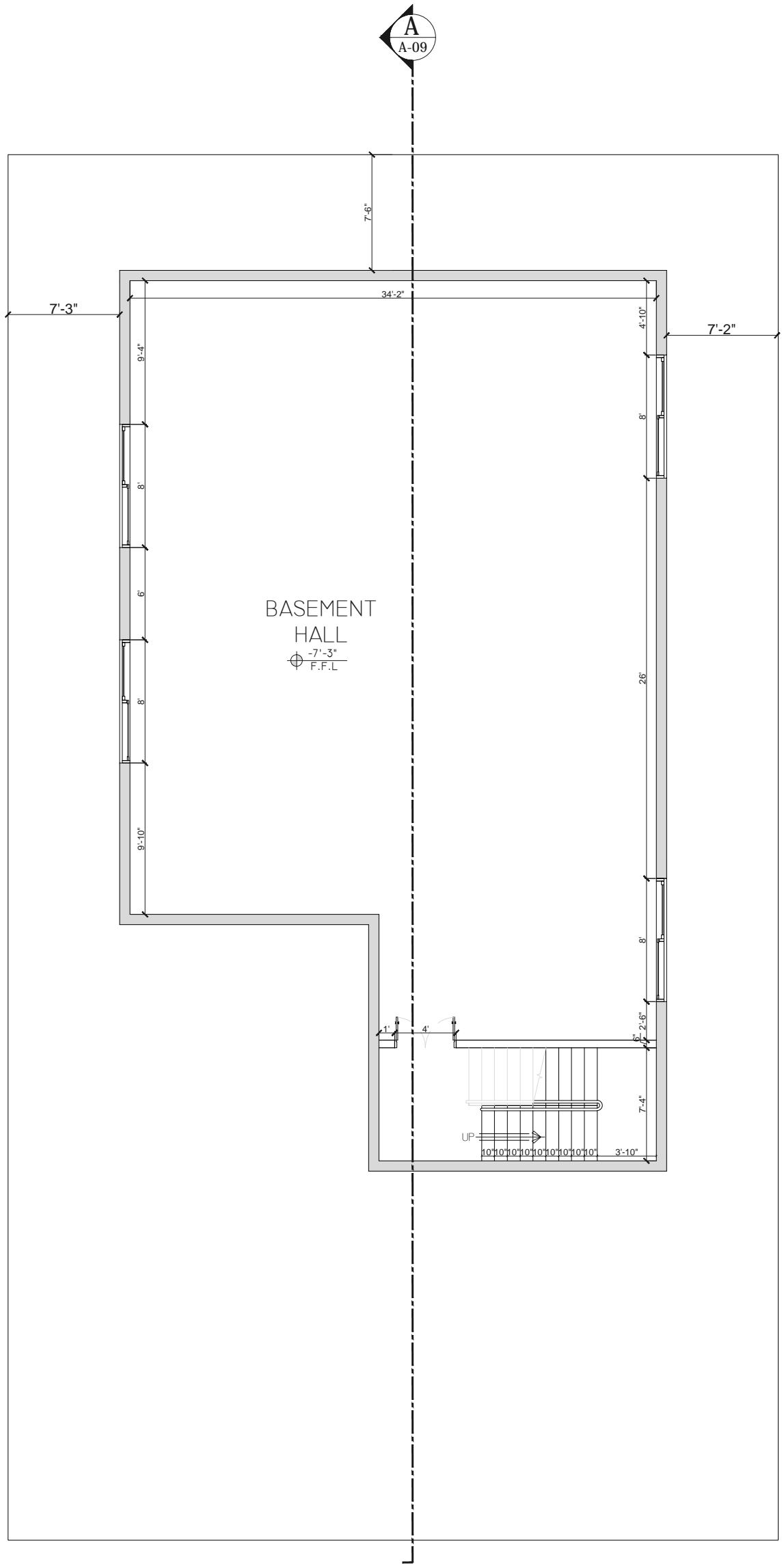

BASEMENT  
HALL  
-7'-3"  
F.F.L.

**BASEMENT PLAN**

Total Area Of Plot = 4500.00 sq ft  
Cov. Area Of Plot 40%= 1818.14 sq ft



ALL DRAWINGS ARE THE PROPERTY OF THE DESIGNER AND THEY ARE NOT TO BE REPRODUCED IN WHOLE OR IN PART WITHOUT WRITTEN CONSENT FROM THE DESIGN WING (BAHRIA TOWN).  
CONTRACTOR TO CHECK AND VERIFY ALL DIMENSIONS BEFORE COMMENCING WORK AND TO REPORT ANY DISCREPANCIES TO THE DESIGN WING.  
DO NOT SCALE DRAWINGS.  
ALL CONSTRUCTION TO BE ACCORDING TO BEST COMMON PRACTICE AND CONFORM TO THE BAHRIA TOWN (PVT) BUILDING BYELAWS.

No.	ISSUED FOR CONSTRUCTION	DATE
1.	ISSUED	

CLIENT  
**MR. MOHAMMAD ZARWALI KHAN**

CONSULTANT ARCHITECT :  
DESIGN WING RESIDENTIAL  
BAHRIA TOWN  
KARACHI.

PROJECT  
**PLOT # 868, STREET-28  
PRECINCT-4, PHASE-I**

DRAWING  
**BASEMENT PLAN**

DRAWN  
DILSHAD RAJPUT

DESIGN TEAM  
IMRAN BARRY  
MS GHAZALA

APPROVED BY GM PLANNING & DESIGN  
IMRAN BARRY

PROJECT NORTH  
DWG. NO.  
**AB-102**

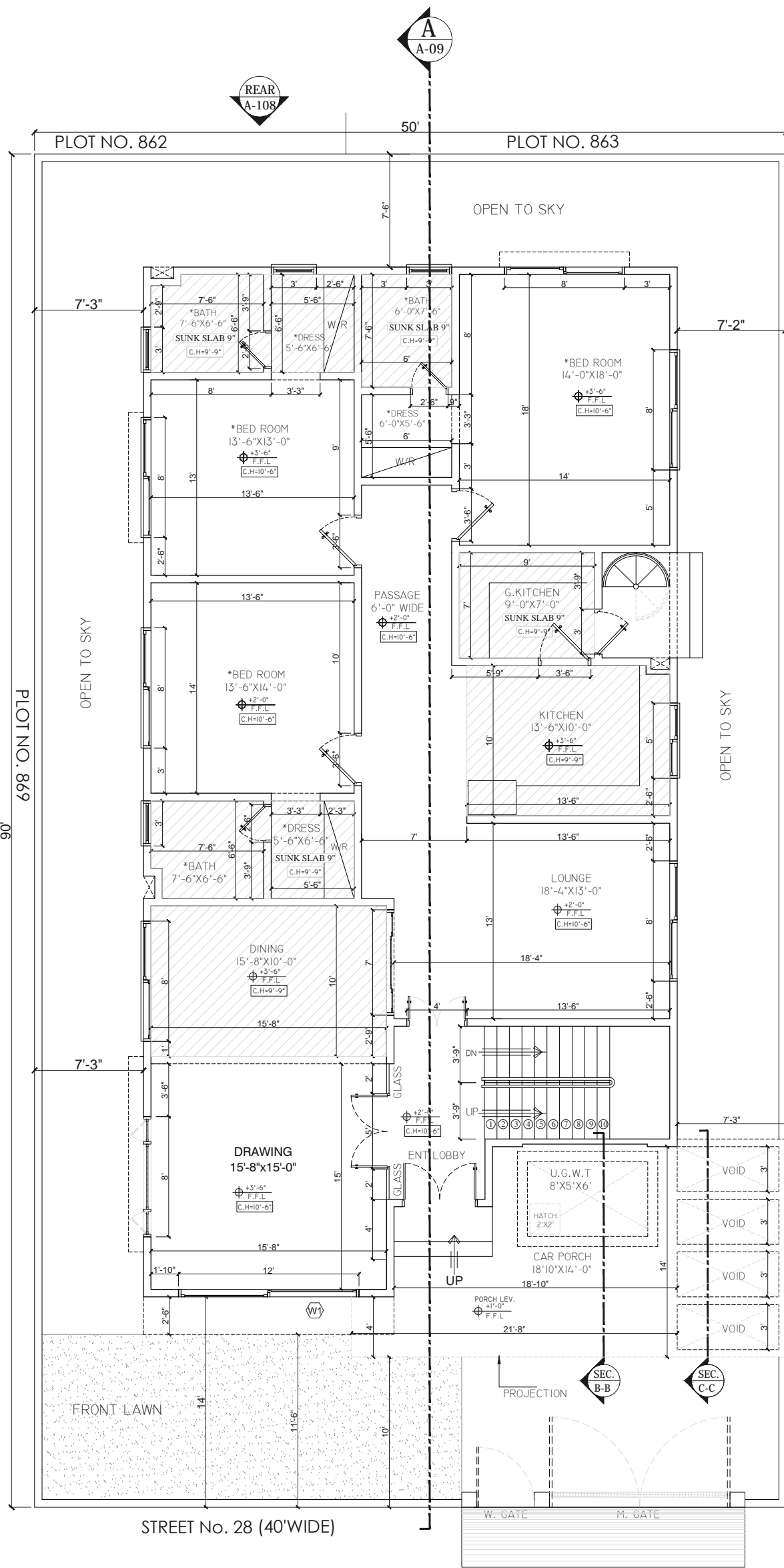

SCHEDULE OF OPENINGS		
TYPE	SIZE	S.LEV
D1	5'-0"X8'-0"	0'-0"
D2	4'-0"X8'-0"	0'-0"
D3	3'-6"X8'-0"	0'-0"
D4	2'-6"X8'-0"	0'-0"
W1	13'-0"X7'-0"	1'-0"
W2	12'-0"X7'-0"	1'-0"
W3	8'-0"X7'-0"	1'-0"
W4	6'-0"X7'-0"	1'-0"
W5	5'-0"X7'-0"	1'-0"
W6	5'-0"X4'-6"	3'-6"
W7	3'-0"X7'-0"	1'-0"
W8	2'-0"X4'-6"	3'-6"
VI	3'-0"X4'-0"	4'-0"

### GROUND FLOOR PLAN

Total Area Of Plot = 4500.00 sq ft  
 Cov. Area Of Plot 55%= 2507.19 sq ft



ALL DRAWINGS ARE THE PROPERTY OF THE DESIGNER AND THEY ARE NOT TO BE REPRODUCED IN WHOLE OR IN PART WITHOUT WRITTEN CONSENT FROM THE DESIGN WING (BAHRIA TOWN).  
 CONTRACTOR TO CHECK AND VERIFY ALL DIMENSIONS BEFORE COMMENCING WORK AND TO REPORT ANY DISCREPANCIES TO THE DESIGN WING.  
 DO NOT SCALE DRAWINGS.  
 ALL CONSTRUCTION TO BE ACCORDING TO BEST COMMON PRACTICE AND CONFORM TO THE BAHRIA TOWN (PVT) BUILDING BYELAWS.

1.	ISSUED FOR CONSTRUCTION	
No.	ISSUED	DATE

CLIENT  
**MR. MOHAMMAD ZARWALI KHAN**

CONSULTANT ARCHITECT :  
 DESIGN WING RESIDENTIAL  
 BAHRIA TOWN  
 KARACHI.

PROJECT  
**PLOT # 868, STREET-28  
 PRECINCT-4, PHASE-I**

DRAWING  
**GROUND FLOOR PLAN  
 WORKING DRAWING**

DRAWN  
 DILSHAD RAJPUT

PLOTTED DATE

DESIGN TEAM  
 IMRAN BARRY  
 MS GHAZALA

APPROVED BY GM PLANNING & DESIGN  
 IMRAN BARRY

PROJECT NORTH  
 DWG. NO.  
**A-103**

SCHEDULE OF OPENINGS		
TYPE	SIZE	S.LEV
D1	5'-0"X8'-0"	0'-0"
D2	4'-0"X8'-0"	0'-0"
D3	3'-6"X8'-0"	0'-0"
D4	2'-6"X8'-0"	0'-0"
W1	13'-0"X7'-0"	1'-0"
W2	12'-0"X7'-0"	1'-0"
W3	8'-0"X7'-0"	1'-0"
W4	6'-0"X7'-0"	1'-0"
W5	5'-0"X7'-0"	1'-0"
W6	5'-0"X4'-6"	3'-6"
W7	3'-0"X7'-0"	1'-0"
W8	2'-0"X4'-6"	3'-6"
VI	3'-0"X4'-0"	4'-0"

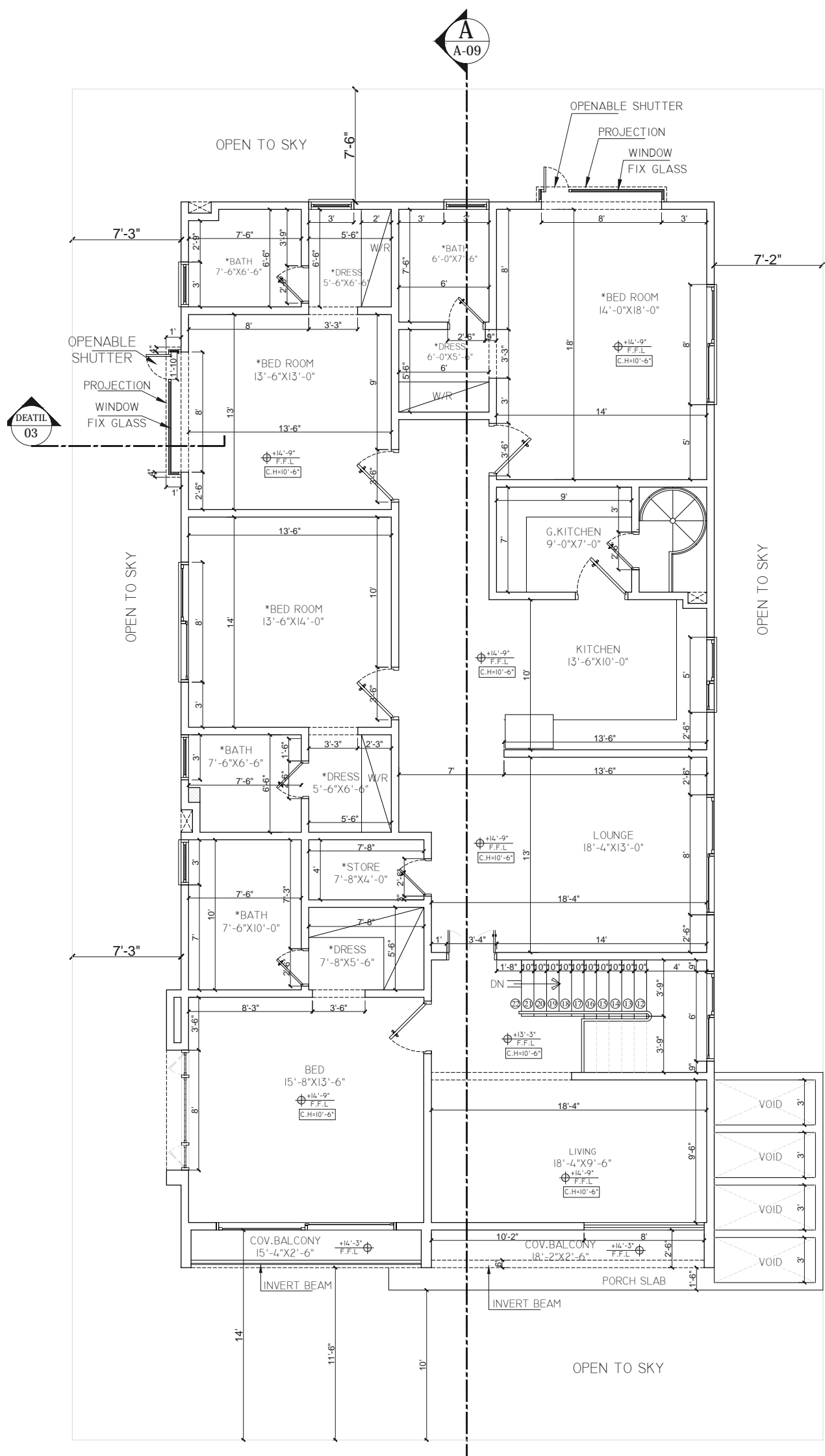

**FIRST FLOOR PLAN**  
 Total Area Of Plot = 4500.00 sq ft  
 Cov. Area Of Plot 55%= 2485.52 sq ft

	ALL DRAWINGS ARE THE PROPERTY OF THE DESIGNER AND THEY ARE NOT TO BE REPRODUCED IN WHOLE OR IN PART WITHOUT WRITTEN CONSENT FROM THE DESIGN WING (BAHRIA TOWN). CONTRACTOR TO CHECK AND VERIFY ALL DIMENSIONS BEFORE COMMENCING WORK AND TO REPORT ANY DISCREPANCIES TO THE DESIGN WING. DO NOT SCALE DRAWINGS. ALL CONSTRUCTION TO BE ACCORDING TO BEST COMMON PRACTICE AND CONFORM TO THE BAHRIA TOWN (PVT) BUILDING BYELAWS.	CLIENT <b>MR. MOHAMMAD ZARWALI KHAN</b>	PROJECT <b>PLOT # 868, STREET-28          PRECINCT-4, PHASE-I</b>	DRAWN DILSHAD RAJPUT PLOTTED DATE DESIGN TEAM IMRAN BARRY MS GHAZALA APPROVED BY GM PLANNING & DESIGN IMRAN BARRY
	CONSULTANT ARCHITECT : DESIGN WING RESIDENTIAL BAHRIA TOWN KARACHI.	DRAWING <b>FIRST PLAN          WORKING DRAWING</b>	PROJECT NORTH DWG. NO. <b>A-104</b>	
1. ISSUED FOR CONSTRUCTION No. ISSUED DATE				

SCHEDULE OF OPENINGS		
TYPE	SIZE	S.LEV
D1	5'-0"X8'-0"	0'-0"
D2	4'-0"X8'-0"	0'-0"
D3	3'-6"X8'-0"	0'-0"
D4	2'-6"X8'-0"	0'-0"
W1	13'-0"X7'-0"	1'-0"
W2	12'-0"X7'-0"	1'-0"
W3	8'-0"X7'-0"	1'-0"
W4	6'-0"X7'-0"	1'-0"
W5	5'-0"X7'-0"	1'-0"
W6	5'-0"X4'-6"	3'-6"
W7	3'-0"X7'-0"	1'-0"
W8	2'-0"X4'-6"	3'-6"
VI	3'-0"X4'-0"	4'-0"

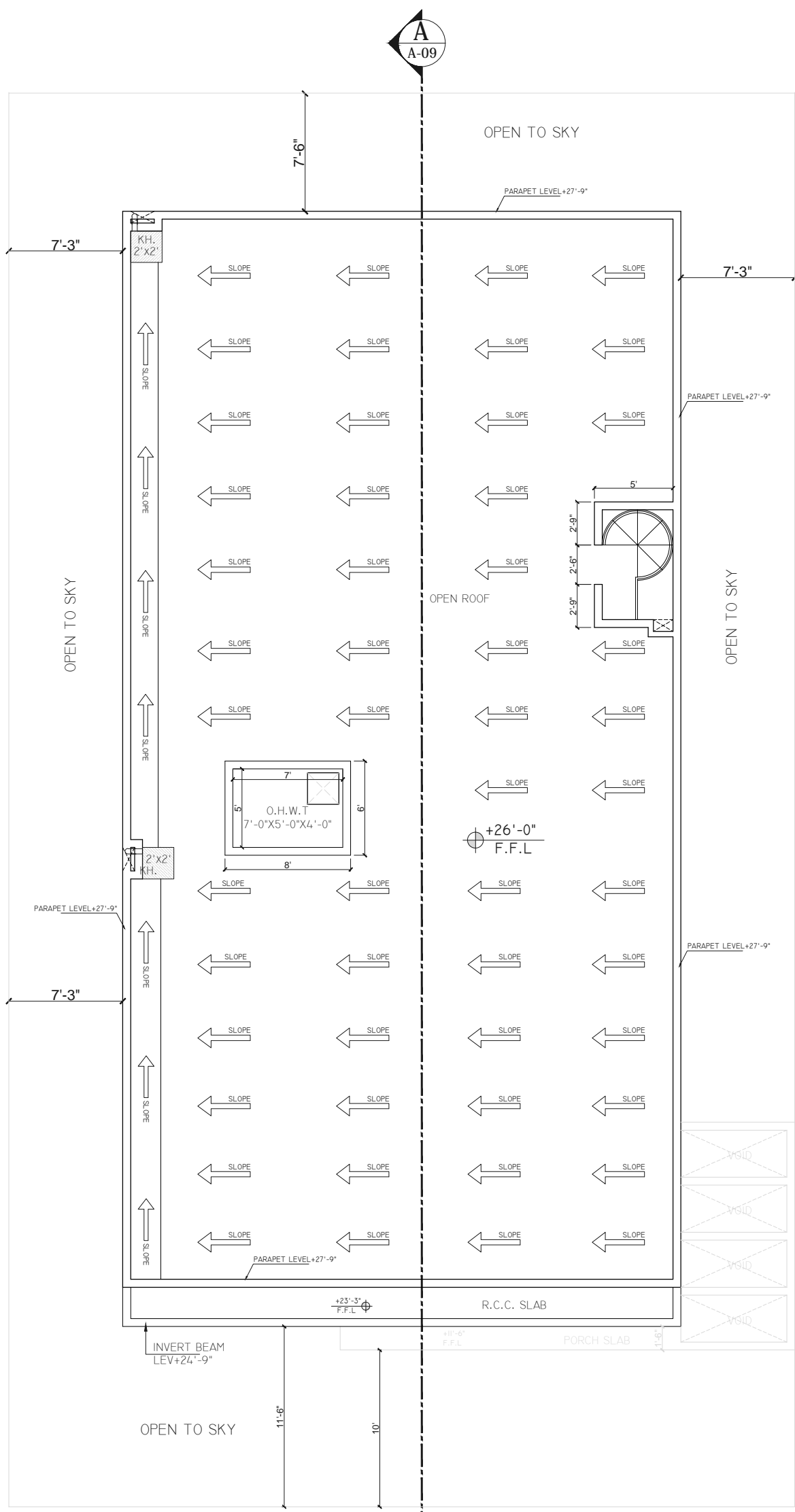

**ROOF PLAN**



ALL DRAWINGS ARE THE PROPERTY OF THE DESIGNER AND THEY ARE NOT TO BE REPRODUCED IN WHOLE OR IN PART WITHOUT WRITTEN CONSENT FROM THE DESIGN WING (BAHRIA TOWN).  
 CONTRACTOR TO CHECK AND VERIFY ALL DIMENSIONS BEFORE COMMENCING WORK AND TO REPORT ANY DISCREPANCIES TO THE DESIGN WING.  
 DO NOT SCALE DRAWINGS.  
 ALL CONSTRUCTION TO BE ACCORDING TO BEST COMMON PRACTICE AND CONFORM TO THE BAHRIA TOWN (PVT) BUILDING BYELAWS.

No.	ISSUED FOR CONSTRUCTION	DATE

CLIENT  
**MR. MOHAMMAD ZARWALI KHAN**

CONSULTANT ARCHITECT :  
 DESIGN WING RESIDENTIAL  
 BAHRIA TOWN  
 KARACHI.

PROJECT  
**PLOT # 868, STREET-28  
 PRECINCT-4, PHASE-I**

DRAWING  
**ROOF PLAN  
 WORKING DRAWING**

DRAWN  
 DILSHAD RAJPUT

DESIGN TEAM  
 IMRAN BARRY  
 MS GHAZALA

APPROVED BY GM PLANNING & DESIGN  
 IMRAN BARRY

PROJECT NORTH  
 DWG. NO.  
**A-105**

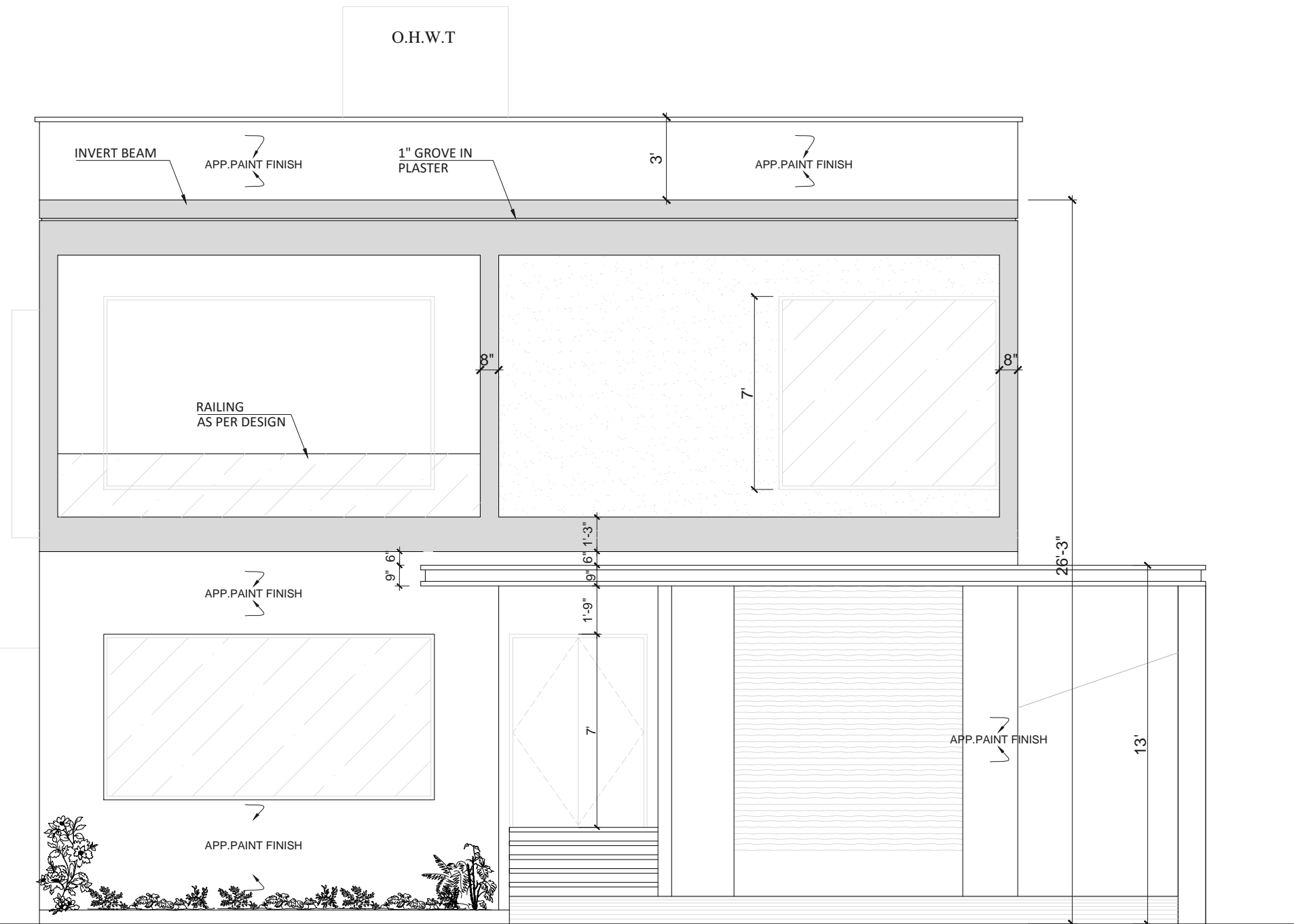
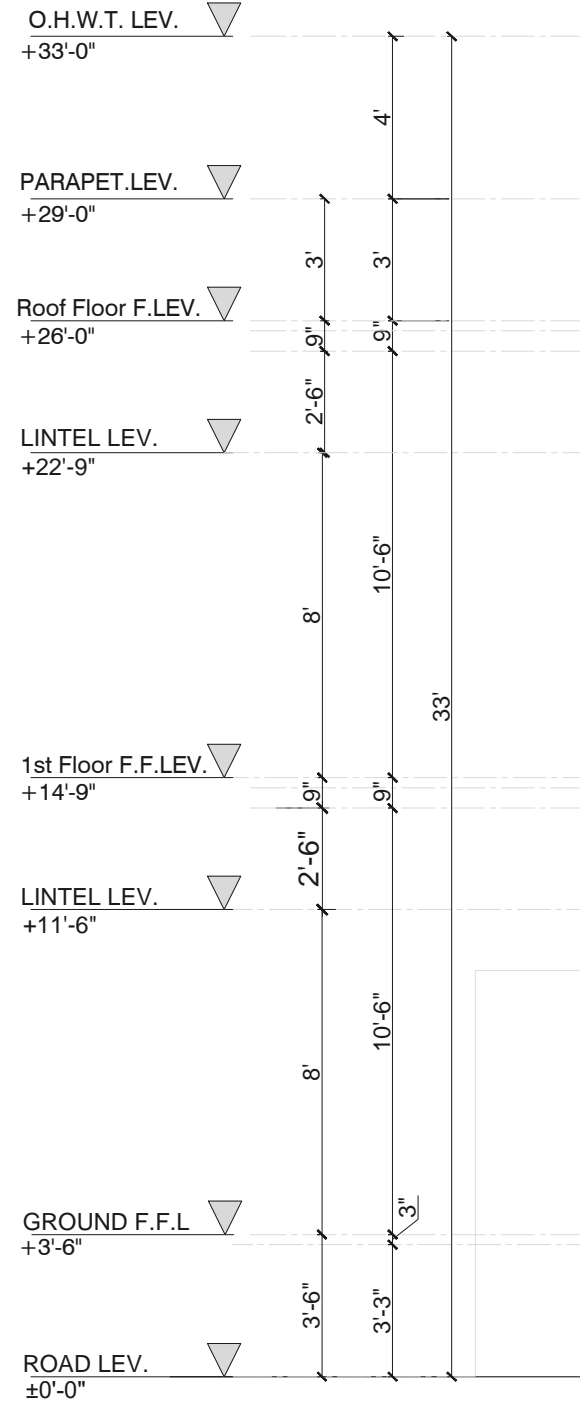

**FRONT ELEVATION**



ALL DRAWINGS ARE THE PROPERTY OF THE DESIGNER AND THEY ARE NOT TO BE REPRODUCED IN WHOLE OR IN PART WITHOUT WRITTEN CONSENT FROM THE DESIGN WING (BAHRIA TOWN).  
 CONTRACTOR TO CHECK AND VERIFY ALL DIMENSIONS BEFORE COMMENCING WORK AND TO REPORT ANY DISCREPANCIES TO THE DESIGN WING.  
 DO NOT SCALE DRAWINGS.  
 ALL CONSTRUCTION TO BE ACCORDING TO BEST COMMON PRACTICE AND CONFORM TO THE BAHRIA TOWN (PVT) BUILDING BYELAWS.

1.	ISSUED FOR CONSTRUCTION	
No.	ISSUED	DATE

CLIENT  
**MR, MOHAMMAD ZARWALI KHAN**

CONSULTANT ARCHITECT :  
 DESIGN WING RESIDENTIAL  
 BAHRIA TOWN  
 KARACHI.

PROJECT  
**PLOT # 868, STREET-28  
 PRECINCT-4, PHASE-I**

DRAWING  
**FRONT ELEVATION**

DRAWN  
**DILSHAD RAJPUT**

PLOTTED DATE

DESIGN TEAM  
**IMRAN BARRY  
 MS GHAZALA**

APPROVED BY GM PLANNING & DESIGN  
**IMRAN BARRY**

PROJECT NORTH  
 DWG. NO. **A-106**

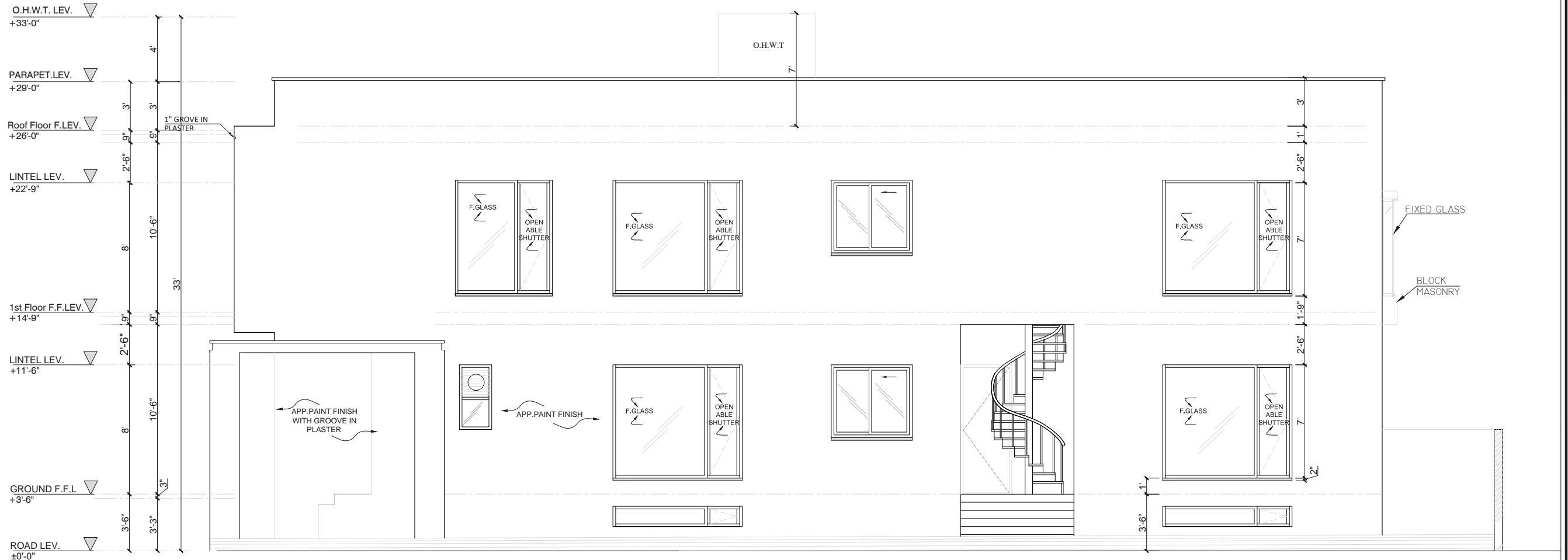

**RIGHT SIDE ELEVATION**

**P** LANNING  
& **D** ESIGN  
BAHRIA TOWN

ALL DRAWINGS ARE THE PROPERTY OF THE DESIGNER AND THEY ARE NOT TO BE REPRODUCED IN WHOLE OR IN PART WITHOUT WRITTEN CONSENT FROM THE DESIGN WING (BAHRIA TOWN).  
CONTRACTOR TO CHECK AND VERIFY ALL DIMENSIONS BEFORE COMMENCING WORK AND TO REPORT ANY DISCREPANCIES TO THE DESIGN WING.  
DO NOT SCALE DRAWINGS.  
ALL CONSTRUCTION TO BE ACCORDING TO BEST COMMON PRACTICE AND CONFORM TO THE BAHRIA TOWN (PVT) BUILDING BYELAWS.

1.	ISSUED FOR CONSTRUCTION	
No.	ISSUED	DATE

CLIENT  
**MR. MOHAMMAD ZARWALI KHAN**

CONSULTANT ARCHITECT :  
DESIGN WING RESIDENTIAL  
BAHRIA TOWN  
KARACHI.

PROJECT  
**PLOT # 868, STREET-28  
PRECINCT-4, PHASE-I**

DRAWING  
**RIGHT ELEVATION**

DRAWN  
**DILSHAD RAJPUT**

PLOTTED DATE  
-

DESIGN TEAM  
**IMRAN BARRY  
MS GHAZALA**

APPROVED BY GM PLANNING & DESIGN  
**IMRAN BARRY**

PROJECT NORTH  
DWG. NO. **A-107**

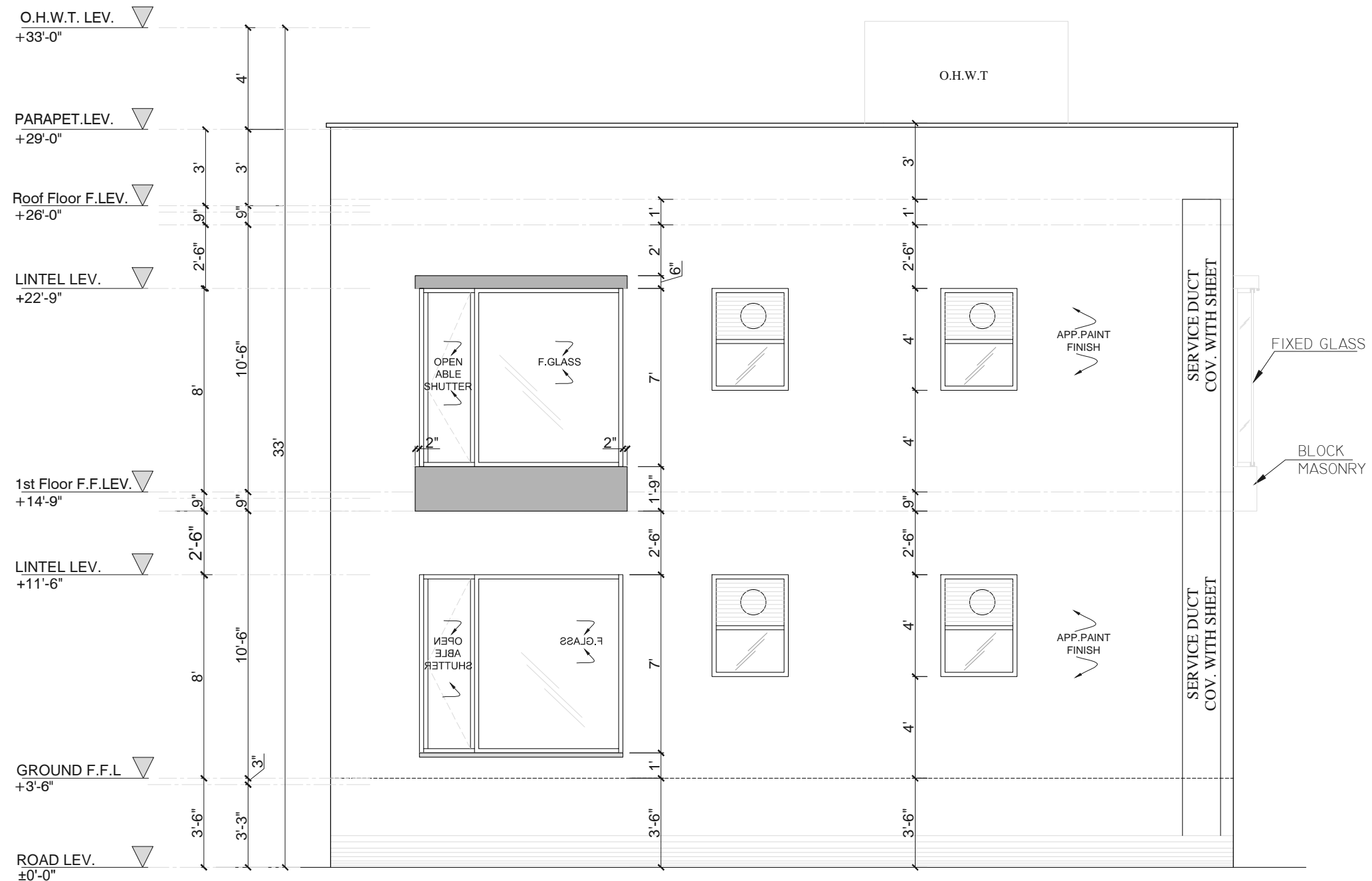

**REAR ELEVATION**

	<p>ALL DRAWINGS ARE THE PROPERTY OF THE DESIGNER AND THEY ARE NOT TO BE REPRODUCED IN WHOLE OR IN PART WITHOUT WRITTEN CONSENT FROM THE DESIGN WING (BAHRIA TOWN).</p> <p>CONTRACTOR TO CHECK AND VERIFY ALL DIMENSIONS BEFORE COMMENCING WORK AND TO REPORT ANY DISCREPANCIES TO THE DESIGN WING.</p> <p>DO NOT SCALE DRAWINGS.</p> <p>ALL CONSTRUCTION TO BE ACCORDING TO BEST COMMON PRACTICE AND CONFORM TO THE BAHRIA TOWN (PVT) BUILDING BYELAWS.</p>	<table border="1"> <tr> <td>No.</td> <td>ISSUED</td> <td>DATE</td> </tr> <tr> <td>1.</td> <td>ISSUED FOR CONSTRUCTION</td> <td></td> </tr> </table>	No.	ISSUED	DATE	1.	ISSUED FOR CONSTRUCTION		<p>CLIENT</p> <p><b>MR, MOHAMMAD ZARWALI KHAN</b></p> <p>CONSULTANT ARCHITECT :</p> <p>DESIGN WING RESIDENTIAL BAHRIA TOWN KARACHI.</p>	<p>PROJECT</p> <p><b>PLOT # 868, STREET-28 PRECINCT-4, PHASE-I</b></p> <p>DRAWING</p> <p><b>REAR ELEVATION</b></p>	<p>DRAWN</p> <p><b>DILSHAD RAJPUT</b></p> <p>PLOTTED DATE</p> <p>DESIGN TEAM</p> <p><b>IMRAN BARRY MS GHAZALA</b></p> <p>APPROVED BY GM PLANNING &amp; DESIGN</p> <p><b>IMRAN BARRY</b></p>	<p>PROJECT NORTH</p> <p>DWG. NO.</p> <p><b>A-108</b></p>
	No.	ISSUED	DATE									
	1.	ISSUED FOR CONSTRUCTION										



**LEFT SIDE ELEVATION**

**P** LANNING  
& **D** ESIGN  
BAHRIA TOWN

ALL DRAWINGS ARE THE PROPERTY OF THE DESIGNER AND THEY ARE NOT TO BE REPRODUCED IN WHOLE OR IN PART WITHOUT WRITTEN CONSENT FROM THE DESIGN WING (BAHRIA TOWN).  
CONTRACTOR TO CHECK AND VERIFY ALL DIMENSIONS BEFORE COMMENCING WORK AND TO REPORT ANY DISCREPANCIES TO THE DESIGN WING.  
DO NOT SCALE DRAWINGS.  
ALL CONSTRUCTION TO BE ACCORDING TO BEST COMMON PRACTICE AND CONFORM TO THE BAHRIA TOWN (PVT) BUILDING BYELAWS.

No.	ISSUED	DATE
1.	ISSUED FOR CONSTRUCTION	

CLIENT  
**MR, MOHAMMAD ZARWALI KHAN**

CONSULTANT ARCHITECT :  
DESIGN WING RESIDENTIAL  
BAHRIA TOWN  
KARACHI.

PROJECT  
**PLOT # 868, STREET-28  
PRECINCT-4, PHASE-I**

DRAWING  
**LEFT ELEVATION**

DRAWN  
**DILSHAD RAJPUT**

PLOTTED DATE

DESIGN TEAM  
**IMRAN BARRY  
MS GHAZALA**

APPROVED BY GM PLANNING & DESIGN  
**IMRAN BARRY**

PROJECT NORTH

DWG. NO. **A-109**

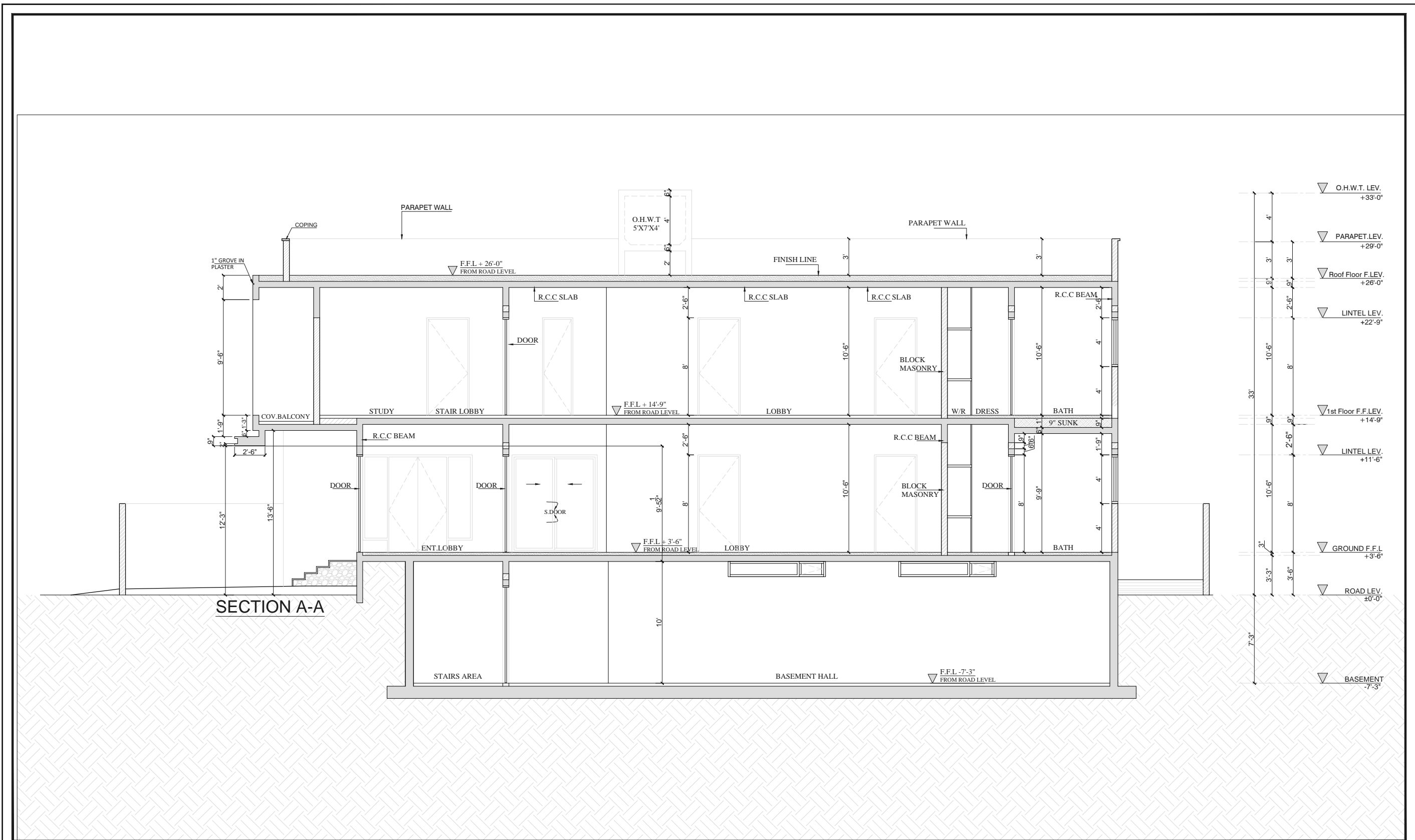

**P** LANNING  
& **D** ESIGN  
BAHRIA TOWN

ALL DRAWINGS ARE THE PROPERTY OF THE DESIGNER AND THEY ARE NOT TO BE REPRODUCED IN WHOLE OR IN PART WITHOUT WRITTEN CONSENT FROM THE DESIGN WING (BAHRIA TOWN).

CONTRACTOR TO CHECK AND VERIFY ALL DIMENSIONS BEFORE COMMENCING WORK AND TO REPORT ANY DISCREPANCIES TO THE DESIGN WING.

DO NOT SCALE DRAWINGS.

ALL CONSTRUCTION TO BE ACCORDING TO BEST COMMON PRACTICE AND CONFORM TO THE BAHRIA TOWN (PVT) BUILDING BYELAWS.

No.	ISSUED	DATE
1.	ISSUED FOR CONSTRUCTION	
2.		

CLIENT  
**MR, MOHAMMAD ZARWALI KHAN**

CONSULTANT ARCHITECT :  
**DESIGN WING RESIDENTIAL  
BAHRIA TOWN  
KARACHI.**

PROJECT  
**PLOT # 868, STREET-28  
PRECINCT-4, PHASE-I**

DRAWING  
**SECTION-AA**

DRAWN  
**DILSHAD RAJPUT**

PLOTTED DATE

DESIGN TEAM  
**IMRAN BARRY  
MS GHAZALA**

APPROVED BY GM PLANNING & DESIGN  
**IMRAN BARRY**

PROJECT NORTH

DWG. NO.  
**A-110**

